

1.2 Default Dashboard

What

Once you access the dashboard, you are going to be presented with a default system dashboard that looks something like this:

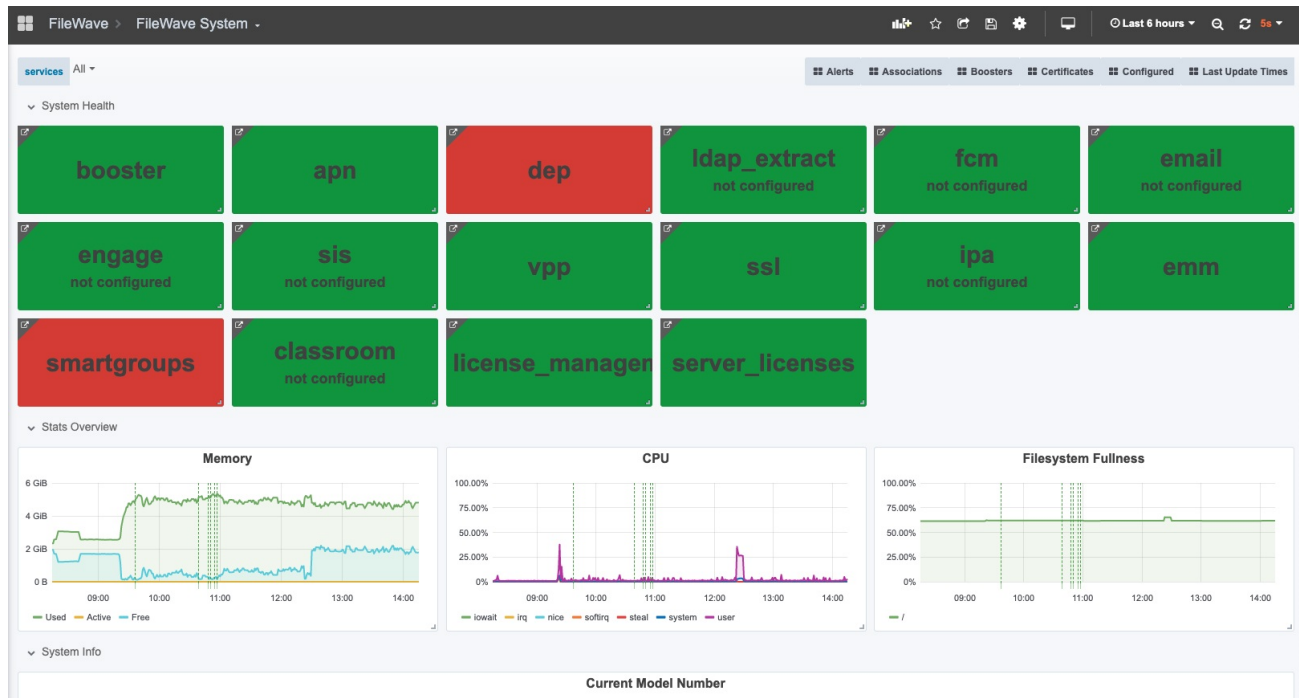

When/Why

This simple dashboard (called FileWave System) is basically the equivalent of the dashboard in the native admin. It shows you basic configuration elements, and let's you know whether there are configuration issues with a simple color code.

How

Taking action to remediate issues will resolve the reporting. i.e. In the above, I do not have a macOS client specified for use by DEP, therefore the DEP widget shows as red. If I uploaded the pre-configured client in my admin, this issue would be resolved, and the widget would turn green.

🔄Revision #1

★Created 9 July 2023 20:50:41 by Josh Levitsky

✎Updated 9 July 2023 21:45:17 by Josh Levitsky